STEPTY™

HAEMOSTATIC BANDAGE

NICHIBAN

Designed for post-procedure haemostasis, the STEPTY™ Haemostatic Bandage provides reliable compression and protection of peripheral venous access sites.

Ideal for use following blood collection, transfusion, infusion and haemodialysis procedures.

Clinical Areas:

PACU • ICU • CCU • Cath Lab
Dialysis Units • Endoscopy Departments

Manufactured by Nichiban Co., Ltd., Japan, a leading healthcare and medical adhesive manufacturer.

WHY CHOOSE STEPTY™?

Providing compression and puncture site protection in a single dressing, STEPTY™ supports patient comfort while helping minimise post-procedure bleeding.

- Highly absorbent pad for blood management
- Consistent compression for access site care
- Secure and comfortable fit with four-way stretch adhesive
- Combines compression and site protection in a single solution
- Suitable for large-bore vascular access sites (14-18G)

CODE	DESCRIPTION	BOX QTY
STP80-EU	39mm x 80mm Tape, 27mm x 15mm Pad, 6mm Thick, Sterile	Box of 50

100% Australian & family owned since 1980

Distributed throughout Australia by

DefriesIndustries
Hospitals Trust Defries

STEPTY™

HAEMOSTATIC BANDAGE

NICHIBAN

DESIGNED FOR COMPRESSION, COMFORT AND COVERAGE

PACKAGING

Ethylene Oxide Gas Sterilisation
Each carton contains 50 STEPTY™ bandages, each individually packaged in a peel down pack. Easy to open and apply.

Easy, Hygienic Application
Packaging design enables touch-free application, helping prevent contamination of the pressure pad and adhesive.

SECURING

Adhesive that is gentle on skin
Flexible urethane non-woven fabric with multidirectional stretch, paired with a hypoallergenic acrylic adhesive.

HAEMOSTATIC PAD

Designed for Compression
27mm elliptical pad with a 4-layer design, combining absorbent cellulose non-woven material and a water-repellent backing layer for practical coverage of the puncture area.

HOW TO USE

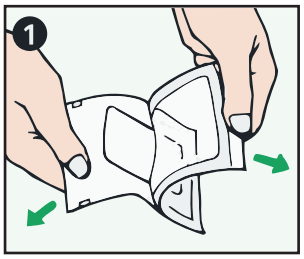

Peel open the sterile pack in the direction of the arrow and remove the STEPTY™. With the transparent film facing up, lift from the centre tab to open. Remove and peel pad off by holding onto the white liner.

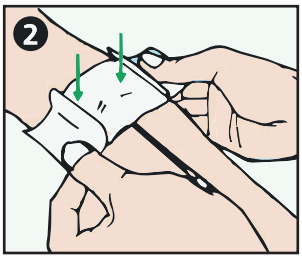

Immediately before withdrawing the needle or catheter, align the long axis of the pad with the blood vessel. Position the puncture site in the centre of the pad and press lightly to hold in place.

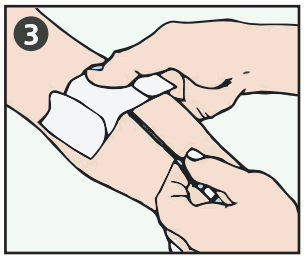

Gently press the pad with your thumb and withdraw the needle or catheter.

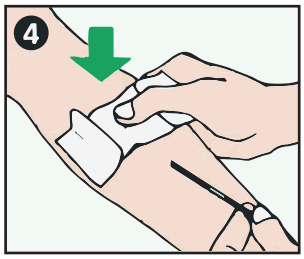

Apply firm pressure to the pad with your thumb while withdrawing the needle or catheter.

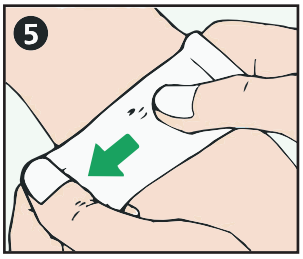

While maintaining firm pressure on the pad, stretch the adhesive tape about a thumb's width and secure it to the skin.

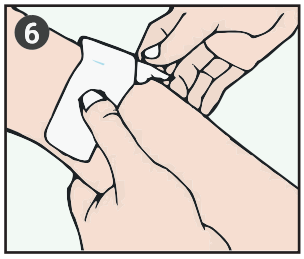

Without moving the pad, switch to your other thumb and continue applying firm pressure.

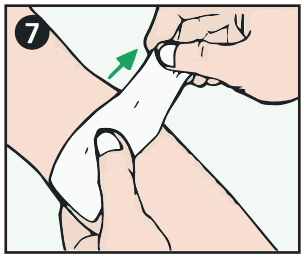

While maintaining firm pressure on the pad, stretch the adhesive tape on the opposite side about a thumb's width and secure it to the skin.

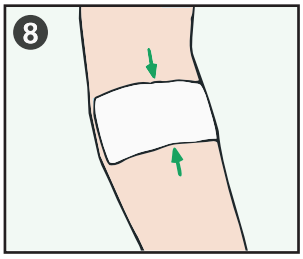

STEPTY™ once applied. The pad is secured in place by the adhesive tape.

PRECAUTIONS

- To avoid skin irritation, do not stretch more than necessary, and remove within 2 hours of use.
- To avoid damaging the veins and skin, remove the needle or catheter before applying this product to the skin.
- If blood leakage is observed, replace the product immediately.
- If skin problems (rash, redness, skin peeling, itching, etc.) occur, or infection is suspected, discontinue use and seek medical advice.
- Peel off slowly after use.

WARNINGS

- Use only for peripheral vein.

ARTG Listed Product No. 285285.

STEPTY_v3 Sep 26

Supplied by:

T: 03 9706 3600 | Freecall: 1300 550 278
Email: sales@defries.com.au

DefriesIndustries
Hospitals Trust Defries